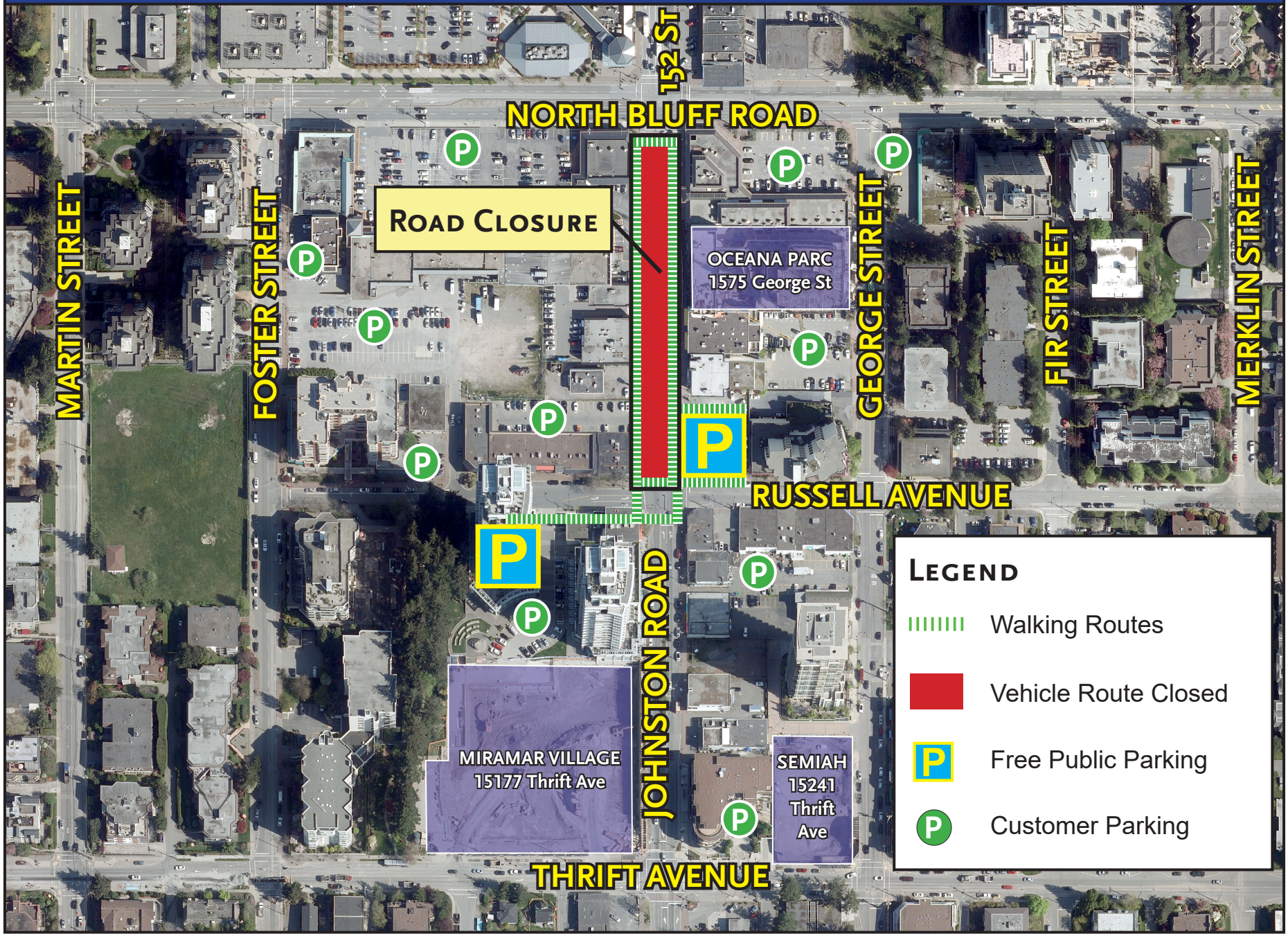Johnston Road Revitalization Project (Sept 10-15, 2018)