



Legend

- Street Names
- Railway
- Lots Boundaries
- ← Westbound Traffic
- Eastbound Traffic

25 Paid Parking Stalls Eliminated

* Traffic counts from February 2020 Peak Hour

250+ vehicles/hour during peak hours*

On Table
 MAY 10, 2021 - REGULAR COUNCIL MEETING
 Item 6.2a - COVID-19 PANDEMIC UPDATE



Marine Drive Lane Closure From Vidal Street to Maple Street

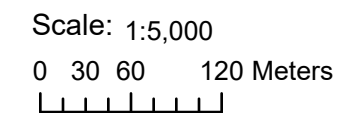

Printed On: 5/10/2021

The data provided is compiled from various sources and IS NOT warranted as to its accuracy or sufficiency by the City of White Rock. This information is provided for information and convenience purposes only. Lot sizes and legal descriptions must be confirmed at the Land Title Office.



Legend

- Address Labels 1:1000
- Street Names
- ⊕ Railway
- Lots Boundaries
- Water Filled Barricades
- ▭ White Taper Marking
- ➔ Eastbound Traffic

EB traffic taper from one lane to two lanes



Marine Drive - Vidal Street to Pier Parking Lot

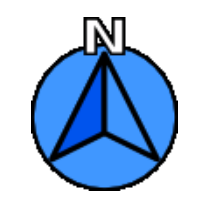
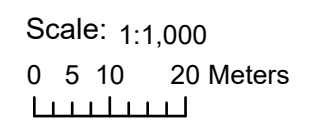

The data provided is compiled from various sources and IS NOT warranted as to its accuracy or sufficiency by the City of White Rock. This information is provided for information and convenience purposes only. Lot sizes and legal descriptions must be confirmed at the Land Title Office.

Printed On: 5/10/2021



Legend

- Address Labels 1:1000
- Street Names
- ⊕ Railway
- Lots Boundaries
- Eastbound Traffic
- Water Filled Barricades
- ▭ White Taper Marking



Marine Drive - Pier Parking Lot to Johnston Road

Scale: 1:1,000
 0 5 10 20 Meters
 ────



Printed On: 5/10/2021

The data provided is compiled from various sources and IS NOT warranted as to its accuracy or sufficiency by the City of White Rock. This information is provided for information and convenience purposes only. Lot sizes and legal descriptions must be confirmed at the Land Title Office.



Legend

- Address Labels
1:1000
- Street Names
- ⊕ Railway
- Lots Boundaries
- ➔ East bound Traffic



Marine Drive - Johnston Road to Dolphin Street

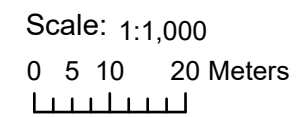

Printed On: 5/10/2021

The data provided is compiled from various sources and IS NOT warranted as to its accuracy or sufficiency by the City of White Rock. This information is provided for information and convenience purposes only. Lot sizes and legal descriptions must be confirmed at the Land Title Office.



Legend

- Address Labels
1:1000
- Street Names
- ⊕ Railway
- Lots Boundaries
- ➔ Eastbound Traffic



Marine Drive - Dolphin Street to Cypress Street

Scale: 1:700
 0 4.258.5 17 Meters
 ───────────



Printed On: 5/10/2021

The data provided is compiled from various sources and IS NOT warranted as to its accuracy or sufficiency by the City of White Rock. This information is provided for information and convenience purposes only. Lot sizes and legal descriptions must be confirmed at the Land Title Office.



Legend

- Address Labels
1:1000
- Street Names
- Railway
- Lots Boundaries
- East bound Traffic
- Water Filled Barricade
- ▭ White Taper Marking



Marine Drive - Cypress Street to Balsam Street

Scale: 1:600
 0 3.757.5 15 Meters



Printed On: 5/10/2021



Legend

- Address Labels
1:1000
- Street Names
- ⊕ Railway
- Lots Boundaries
- ➔ East bound Traffic
- Water Filled Barricades
- ⊘ Conflict with manhole, may not be eligible for patio extension



Marine Drive - Balsam Street to Ash Street

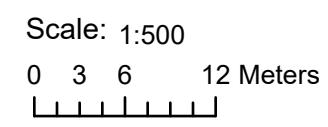

Printed On: 5/10/2021

The data provided is compiled from various sources and IS NOT warranted as to its accuracy or sufficiency by the City of White Rock. This information is provided for information and convenience purposes only. Lot sizes and legal descriptions must be confirmed at the Land Title Office.

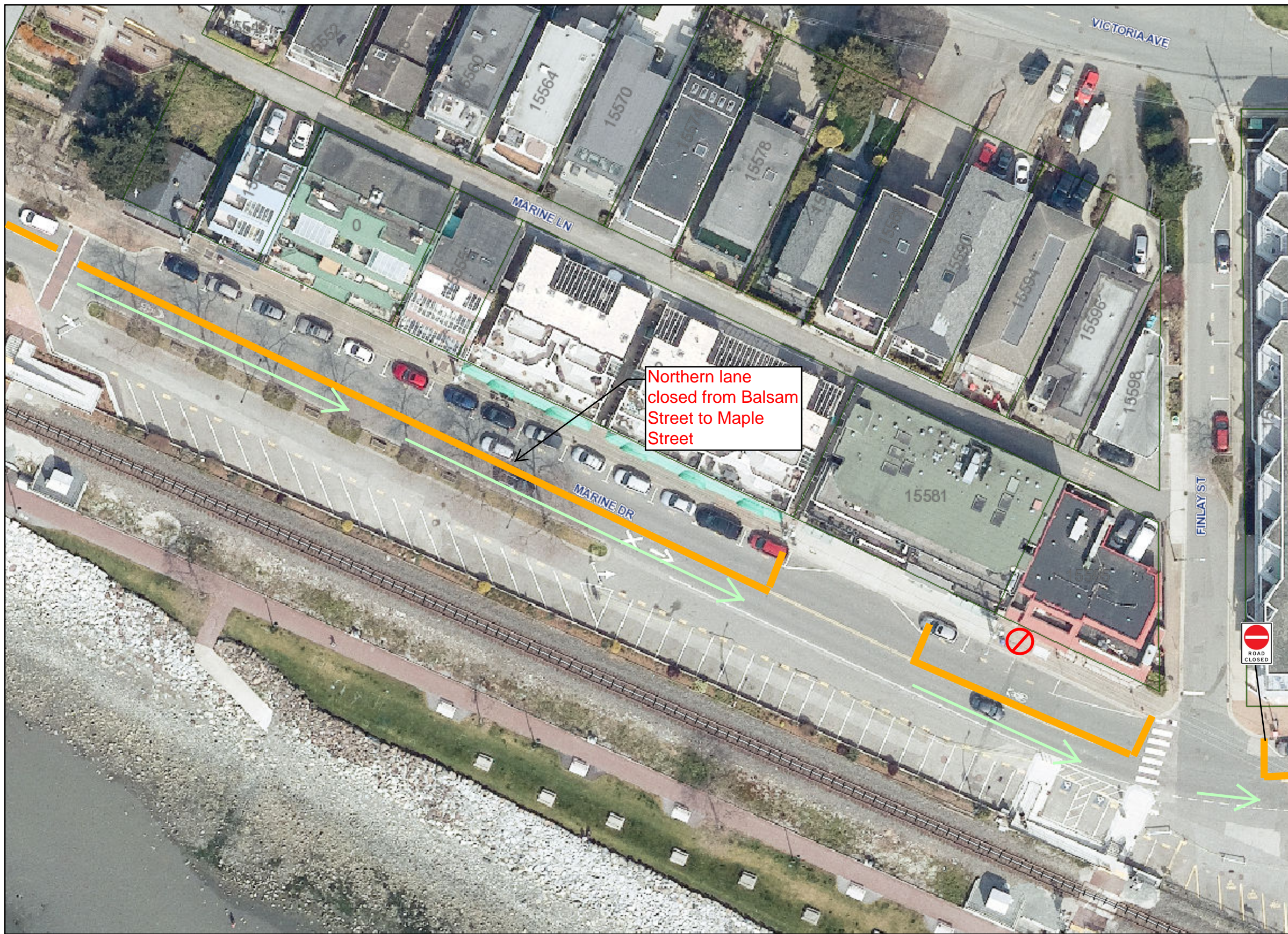

Legend

- Address Labels
1:1000
- Street Names
- ⊕ Railway
- Lots Boundaries
- ➔ East bound Traffic
- Water Filled Barricades
- ⊘ Conflict with manhole, may not be eligible for patio extension



Marine Drive - Ash Street to Finlay Street

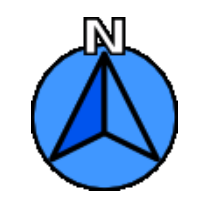
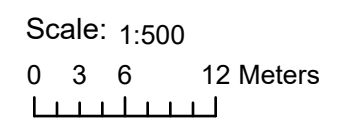

The data provided is compiled from various sources and IS NOT warranted as to its accuracy or sufficiency by the City of White Rock. This information is provided for information and convenience purposes only. Lot sizes and legal descriptions must be confirmed at the Land Title Office.

Printed On: 5/10/2021



Legend

- Address Labels 1:1000
- Street Names
- ⊕ Railway
- Lots Boundaries
- ➡ Eastbound Traffic
- ➡ Westbound Traffic
- Water Filled Barricades



Marine Drive - Finlay Street to Maple Street

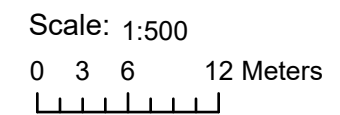

Printed On: 5/10/2021