

SHEET 1

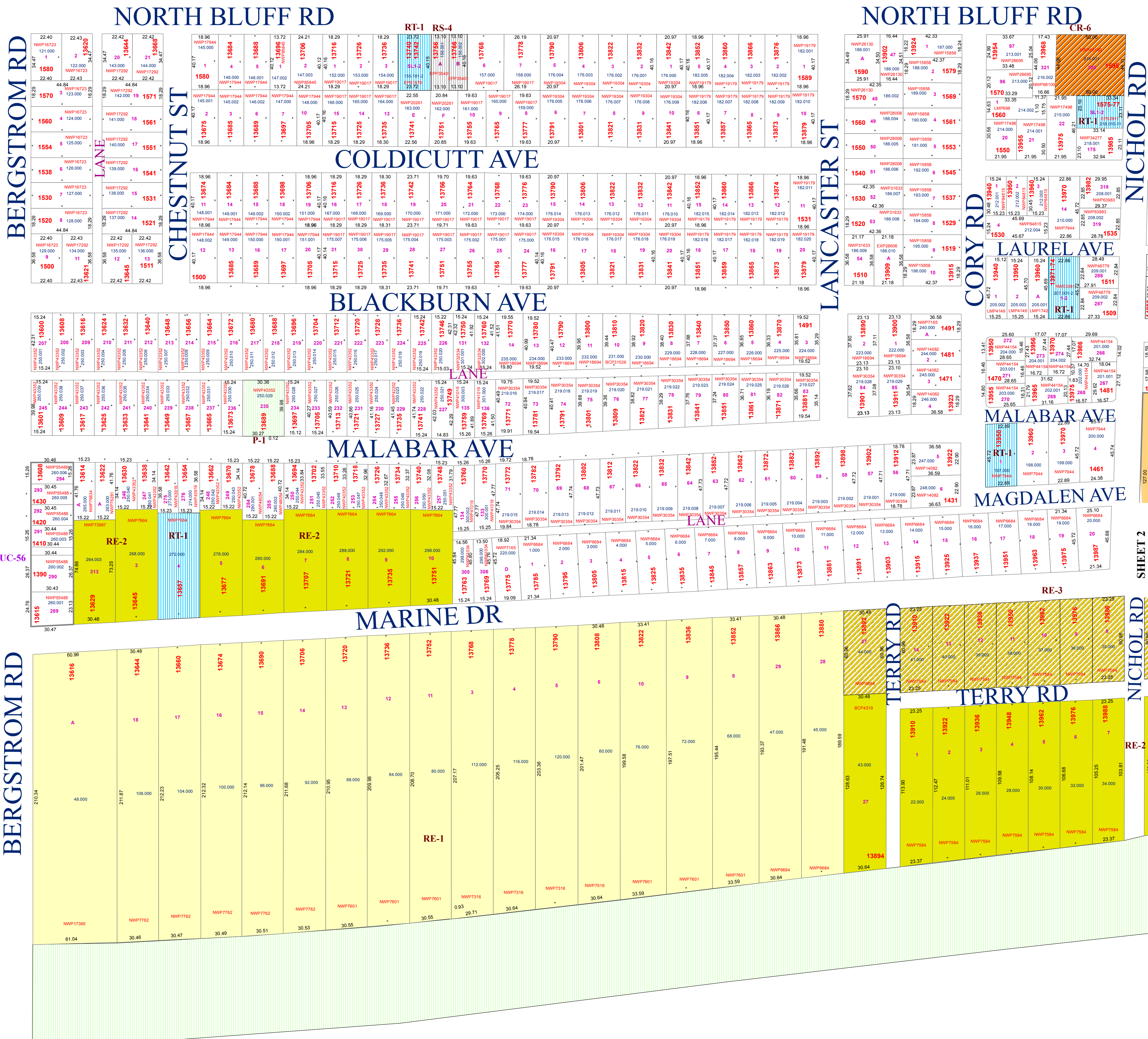

- Zones:**
- RS-1 One Unit Residential Zone
 - RS-2 One Unit (Small Lot) Residential Zone
 - RS-3 One Unit (Small Lot, Hillside) Residential Zone
 - RS-4 One Unit (12 m Lot Width) Residential Zone
 - RE-1 Estate Residential 1 Zone
 - RE-2 Estate Residential 2 Zone
 - RE-3 Estate Residential 3 Zone
 - RI-1 One Unit (Infill 1) Residential Zone
 - RI-2 One Unit (Infill 2) Residential Zone
 - RT-1 Two Unit (Duplex) Residential Zone
 - RT-2 Three Unit (Triplex) Residential Zone
 - RM-1 Low Density Multi-Unit Residential Zone
 - RM-2 Medium Density Multi-Unit Residential Zone
 - RM-3 High Density Multi-Unit Residential Zone
 - RM-4 Marine Drive Medium Density Multi-Unit Residential Zone
 - CR-1 Town Centre Area Commercial / Residential Zone
 - CR-2 Lower Town Centre Area Commercial / Residential Zone
 - CR-3 West Beach Business Area Commercial / Residential Zone
 - CR-4 East Beach Business Area Commercial / Residential Zone
 - CR-5 Neighbourhood Commercial Zone
 - CR-6 Gas Bar/Convenience Commercial Zone
 - P-1 Civic / Institutional Use Zone
 - P-2 Church / Assembly Use Zone
 - P-3 Community Care Facility (Low Density) Zone
 - P-4 Community Care Facility (Medium Density) Zone
 - C-D Comprehensive Development Zone
 - Existing Land Use Contract (LC)

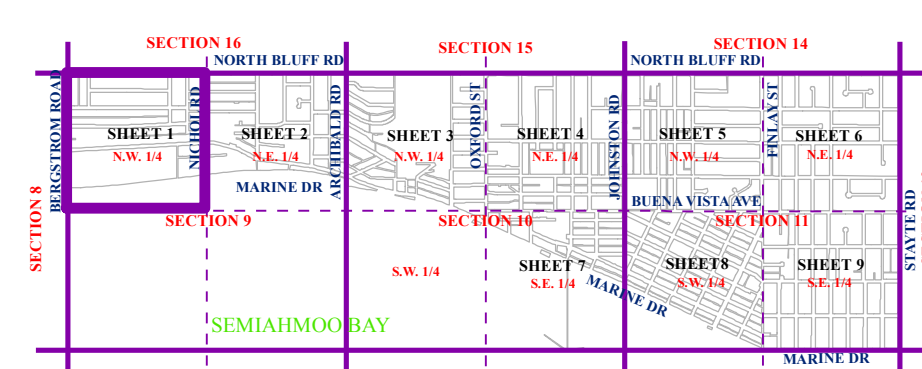
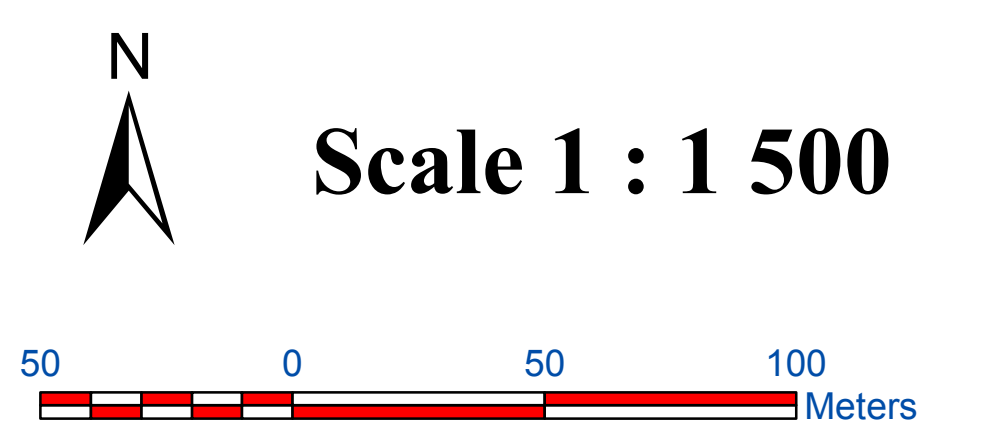

Last Revised: June 15, 2015

Zone Map
adopted by City Council April 15, 2013
Schedule C - Bylaw No. 2000

*The Corporation of
the City of White Rock*

NORTH WEST QUARTER SECTION 9, TOWNSHIP 1

BERGSTROM RD

BERGSTROM RD

NORTH BLUFF RD

NORTH BLUFF RD

CHESTNUT ST

LANCASTER ST

COLDICUTT AVE

BLACKBURN AVE

MALABAR AVE

MARINE DR

CORY RD

MALABAR AVE

MAGDALEN AVE

TERRY RD

TERRY RD

NICHOL RD

NICHOL RD

NICHOL RD

NICHOL RD

NICHOL RD

NICHOL RD

NICHOL RD

NORTH WEST QUARTER SECTION 9, TOWNSHIP 1